

ABELL  
SURVEYING & MAPPING  
DELAVER, WISCONSIN 53115  
414-728-6737

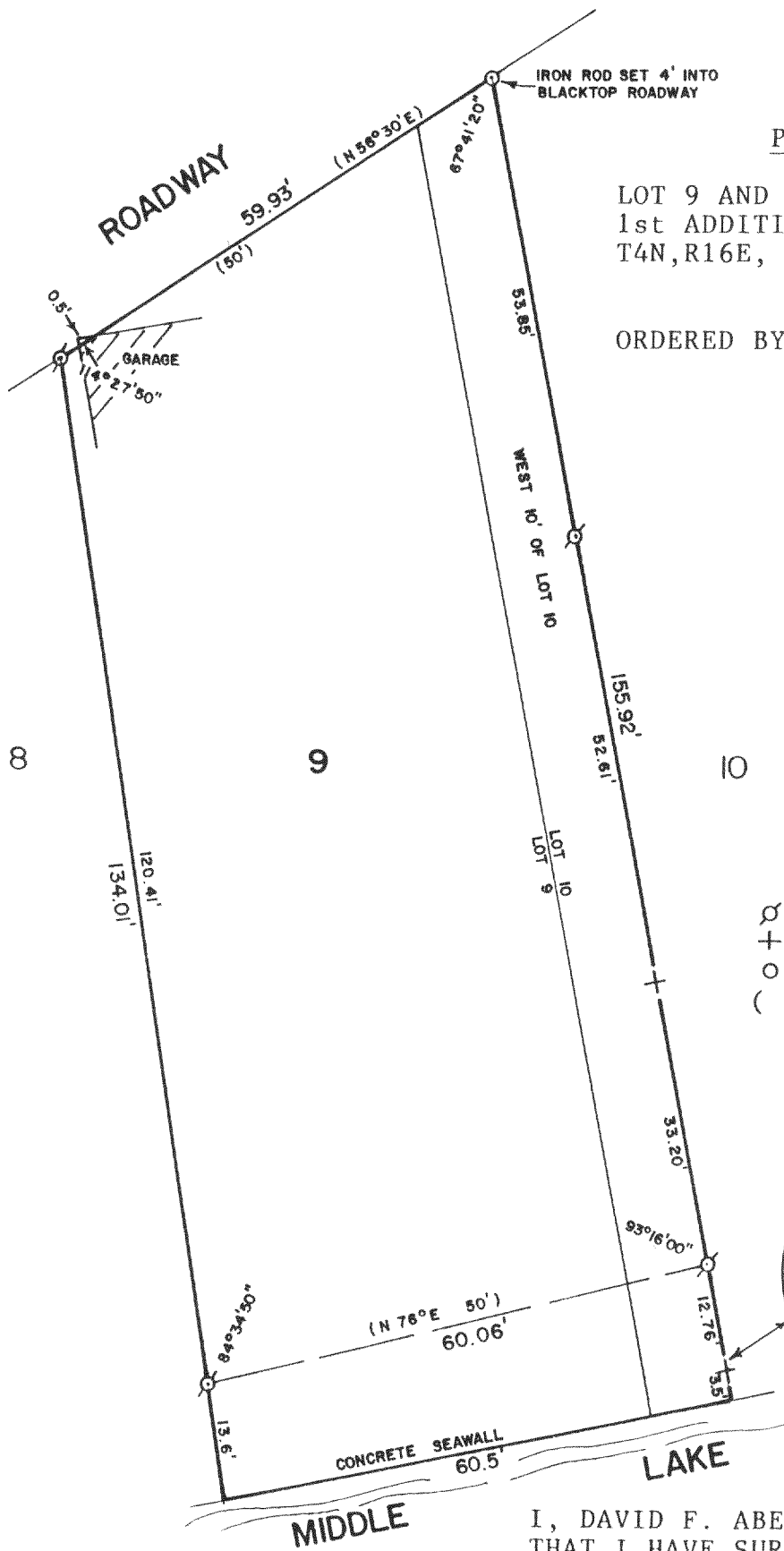

PLAT OF SURVEY OF

LOT 9 AND THE WEST 10 FEET OF LOT 10,  
1st ADDITION TO LAUDERDALE PARK,  
T4N, R16E, WALWORTH COUNTY, WISCONSIN.

ORDERED BY: WALLEY BUSH  
DATA DIMENSIONS CORP.  
P.O. BOX 1465  
JANESVILLE, WI. 53547



SCALE - 1"=20'

LEGEND

- ⊗ - IRON PIPE FOUND
- + - CUTCROSS IN CONCRETE FOUND
- - IRON ROD SET
- ( ) - RECORDED AS

INSERT NOT TO SCALE

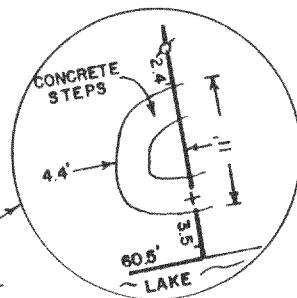

I, DAVID F. ABELL, DO HEREBY CERTIFY  
THAT I HAVE SURVEYED THE PROPERTY  
HEREON DESCRIBED ACCORDING TO THE  
OFFICIAL RECORDS AND THAT THE PLAT  
HEREON IS A CORRECT REPRESENTATION  
OF THE PROPERTY LINES TO THE BEST OF  
MY KNOWLEDGE AND BELIEF.

*David F. Abell*

DAVID F. ABELL  
WISCONSIN REGISTERED LAND SURVEYOR, S-1596

*October 6, 1988*

DATE JOB NUMBER - 88232

NOTE: THIS IS NOT A CERTIFIED COPY UNLESS SEALED.

